

LINING

COLLECTION



INDEX



LINING ARTICLES:

01 - COW D/D LINING

02 - COW FINISHED LINING

03 - COW MILLED LINING

04 - COW CHROME FREE D/D LINING

05 - COW CHROME FREE FINISHED LINING

06 - COW CHROME FREE MILLED LINING

07 - BUFFALO D/D LINING

08 - BUFFALO FINISHED LINING

09 - BUFFALO MILLED LINING

LINING



sales@greymattergrup.com



+92 333 4966664



+92 333 4966664

Grey Matter E-Trading (SMC PRIVATE) Limited

Office Address:

301, Street 4, Sector C, Askari 10, Rawalpindi, Pakistan -
46,000 Pakistan.

Tel: +92 (333) 4966664

Website: www.greymattergrup.com

Email: info@greymattergrup.com

01 - COW D/D LINING

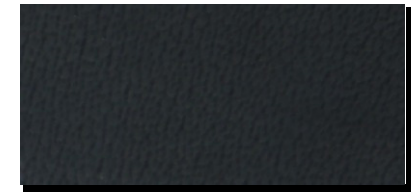
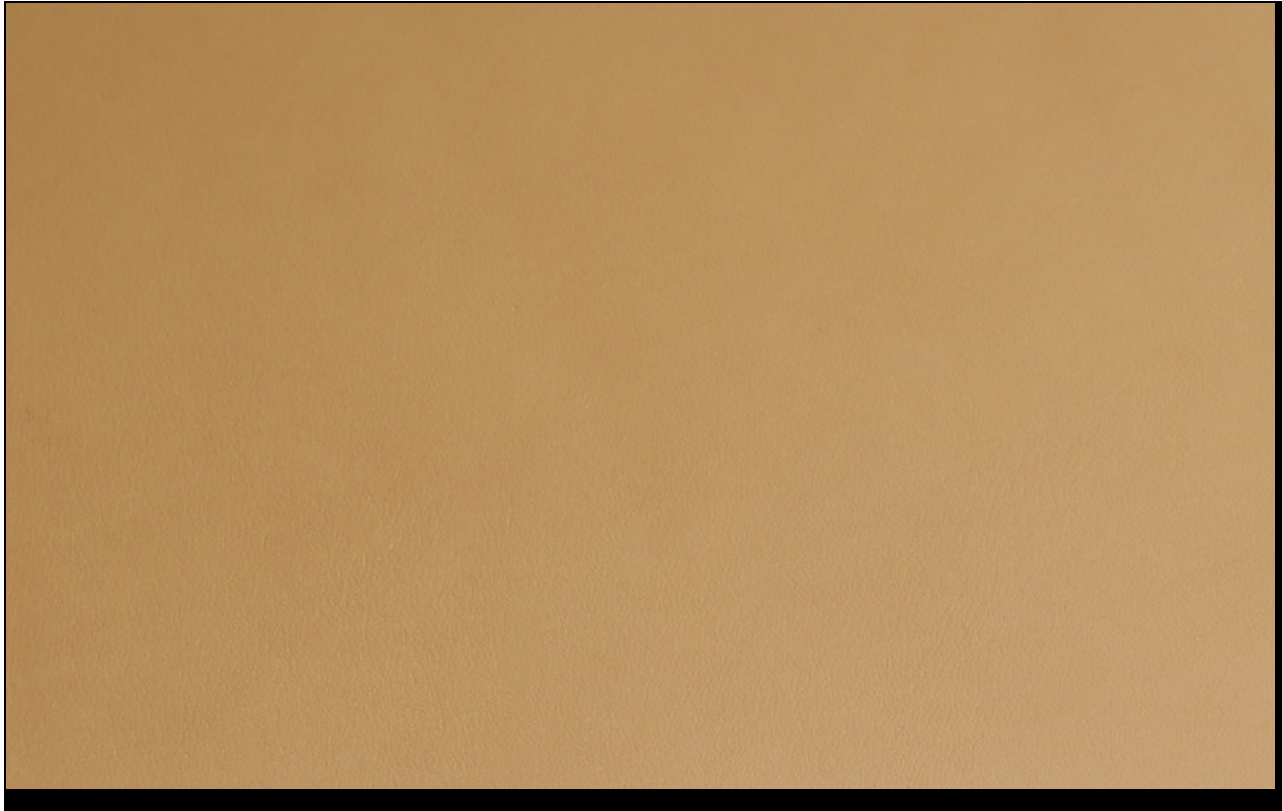

BLACK

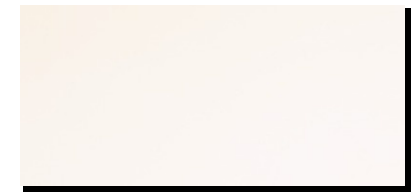

WHITE

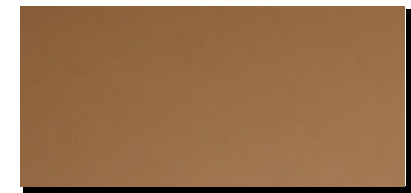

CAMEL

CUERO CLAY

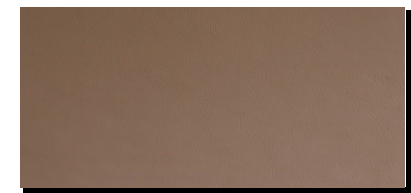

TAUPE

L I N I N G

Physical Specification and Product Description

Substance	Size	Selection	Dye Through	Softness	Moisture	Tear
0.7-0.9 mm	12 up sides	Lining	Ok	4.5-5.0 mm	8%	2.05 kg
Tensile	Milling Pattern	Luster	Fastness		Surface Feel	
			Dry	Wet		
13.44 N/mm2	N/A	Dull	4-5	3-4	Silky	

Classic full chrome natural drum dyed cow hide leather with a supple body and smooth silky touch - available in many popular colors used for ladies and men's shoe lining.

02 - COW FINISHED LINING

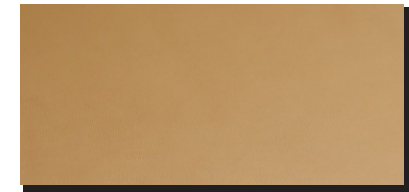
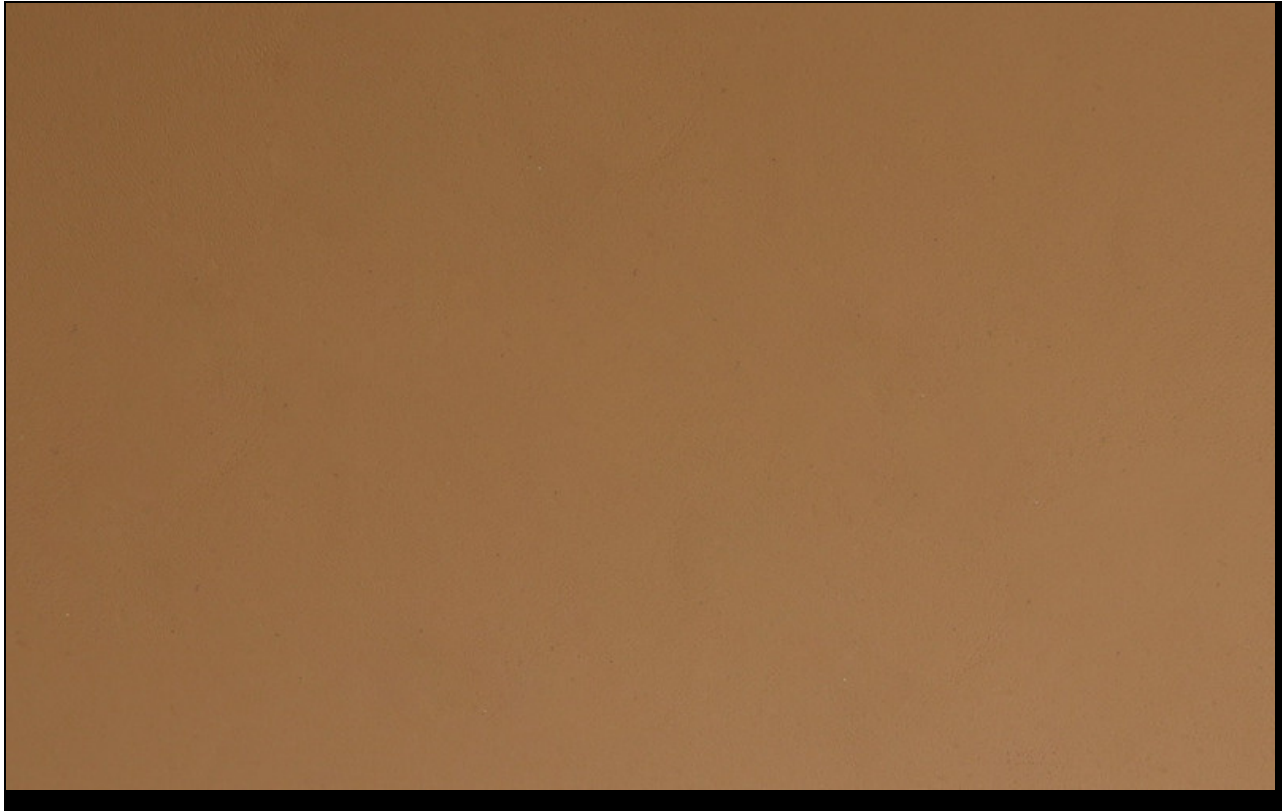

CAMEL

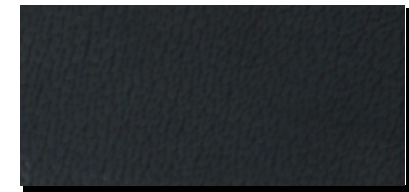

BLACK

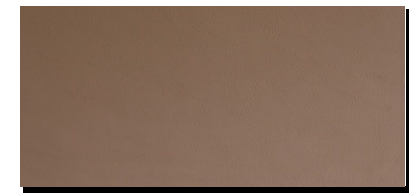

TAUPE

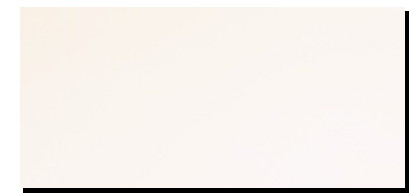

WHITE

LINING

CUERO CLAY

Physical Specification and Product Description

Substance	Size	Selection	Dye Through	Softness	Moisture	Tear
0.7-0.9 mm	12 up sides	Lining	Ok	5.0-5.5 mm	8%	6.25 kg
Tensile	Milling Pattern	Luster	Fastness		Surface Feel	
			Dry	Wet		
28.00 N/mm ²	N/A	Dull Matt	5-0	3-4	Gripy	

A smooth very well covered lining leather modified with a matt appearance but still with a pleasant hand feel, giving multiple usage options.

03 - COW MILLED LINING

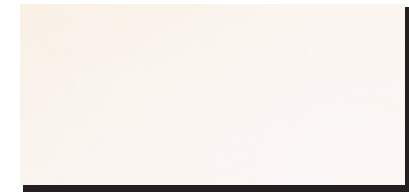
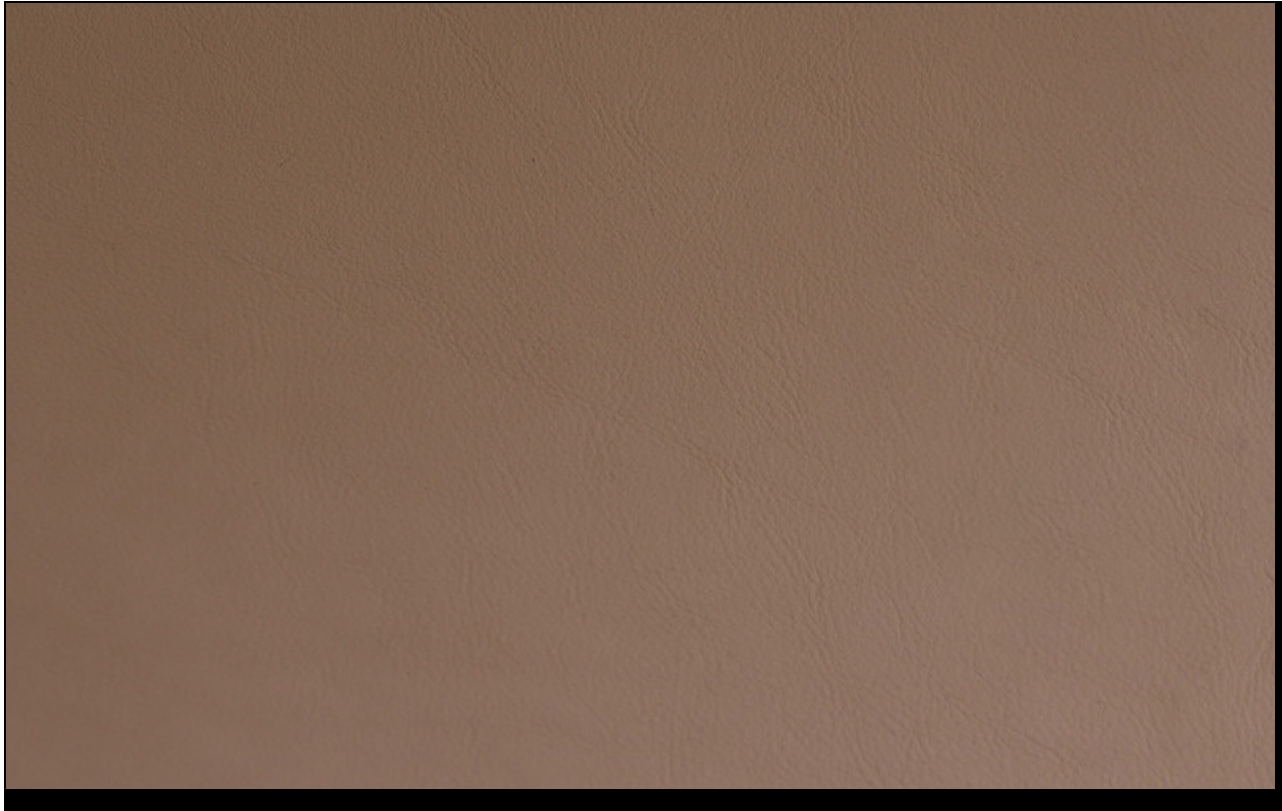

WHITE

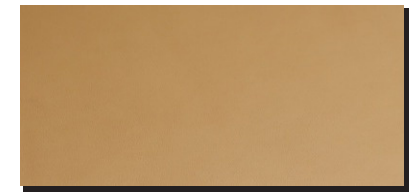

CAMEL

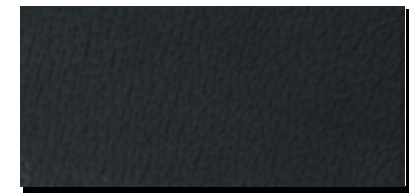

BLACK

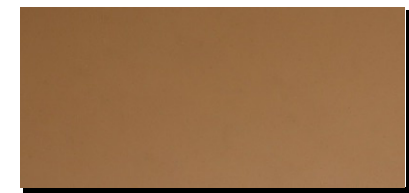

CUERO CLAY

LINING

TAUPE

Physical Specification and Product Description

Substance	Size	Selection	Dye Through	Softness	Moisture	Tear
0.7-0.9 mm	12 up sides	Lining	Ok	5.0-5.5 mm	8%	6.25 kg
Tensile	Milling Pattern	Luster	Fastness		Surface Feel	
			Dry	Wet		
28.00 N/mm2	Milled	Dull Matt	5-0	3-4	Gripy	

One of the most incredibly soft full chrome tanned leathers with a very naked and soft floater look and a unique touch. A marvelous choice for fashion shoes lining and can also be used for leather goods.

04 - COW CHROME FREE D/D LINING

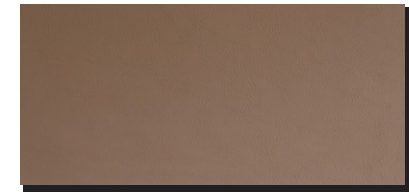
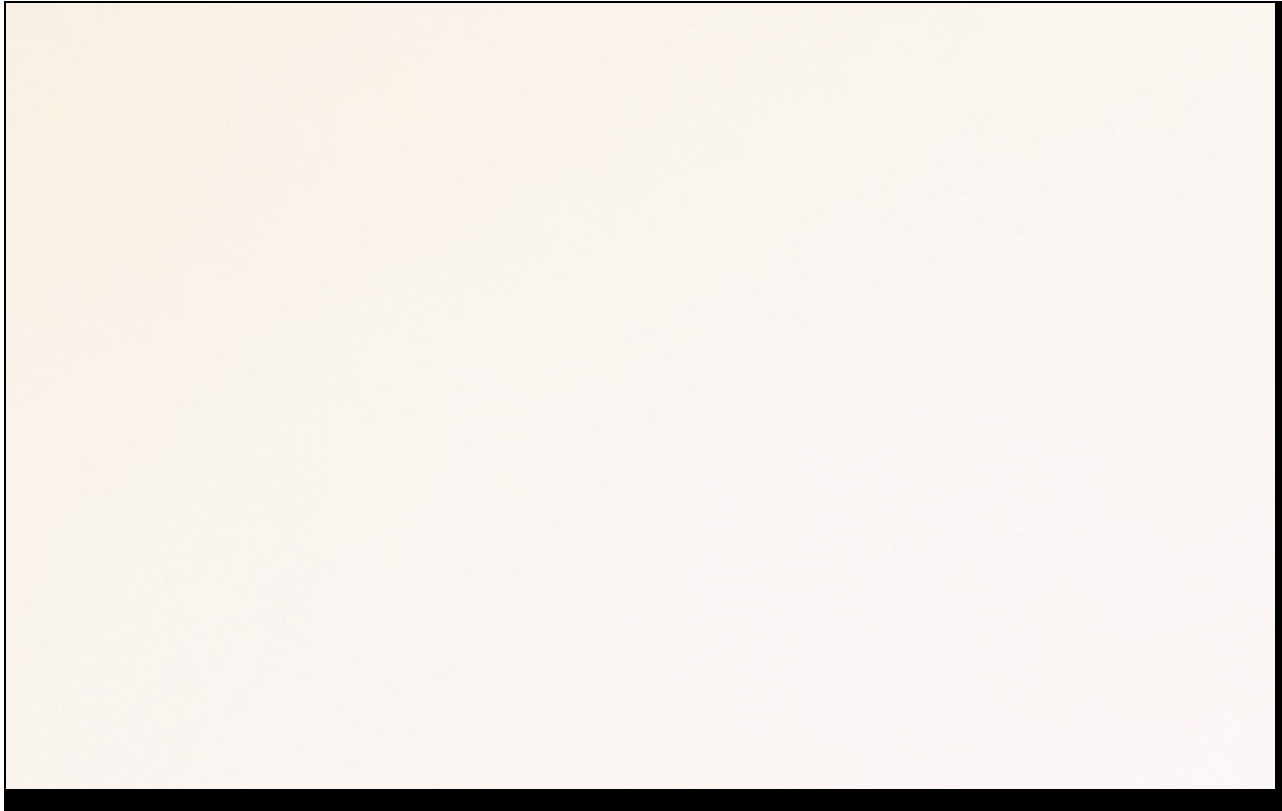

TAUPE

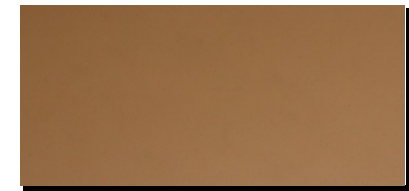

CUERO CLAY

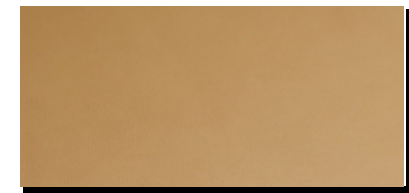

CAMEL

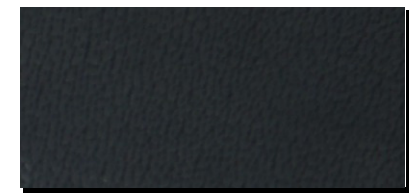

BLACK

L I N I N G

Physical Specification and Product Description

WHITE

Substance	Size	Selection	Dye Through	Softness	Moisture	Tear
0.8-1.0 mm	12 up sides	Lining	Ok	4.5-5.0 mm	8%	2.05 kg
Tensile	Milling Pattern	Luster	Fastness		Surface Feel	
			Dry	Wet		
13.44 N/mm2	N/A	Dull	4-5	3-4	Silky	

A cool leather tanned with eco-friendly chrome free tanning process having a very elegant smooth surface. A new trendy leather popular in the modern world.

05 - COW CHROME FREE FINISHED LINING

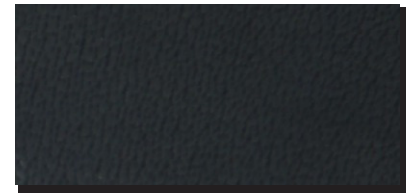
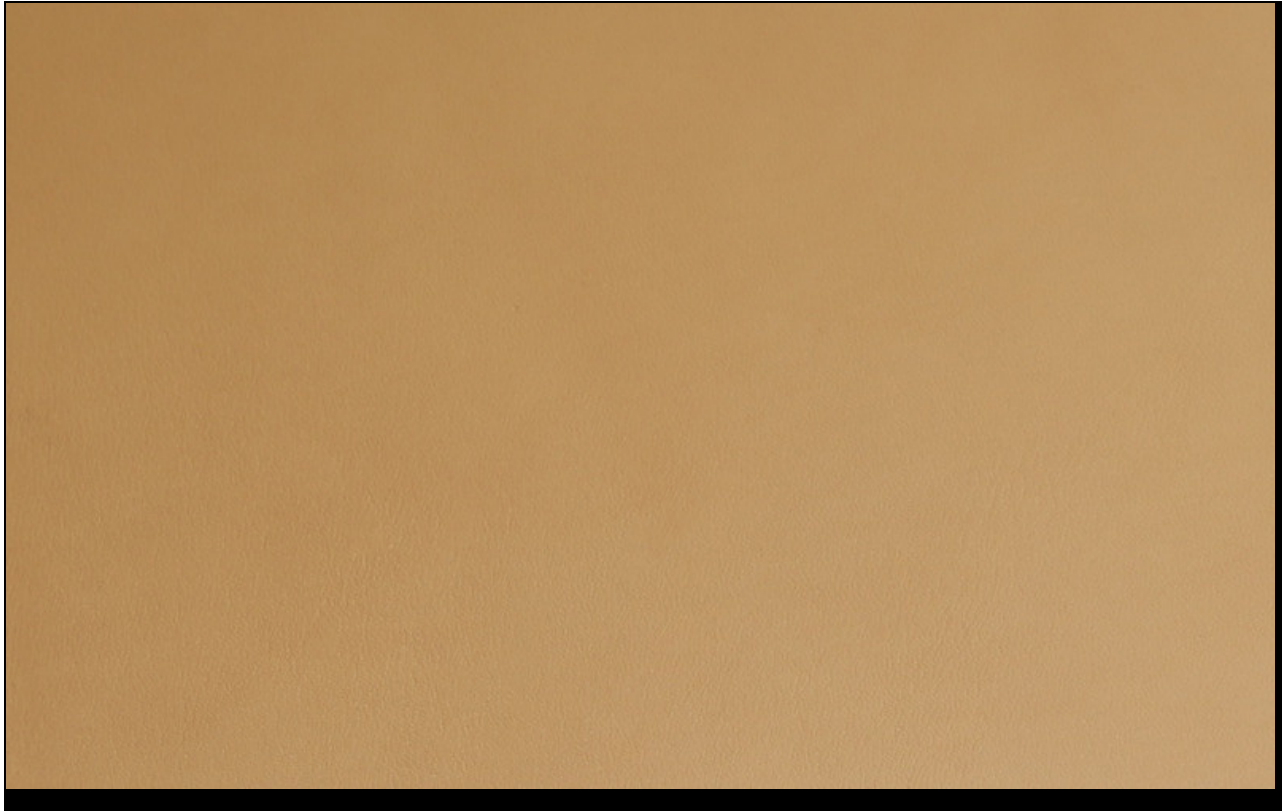

BLACK

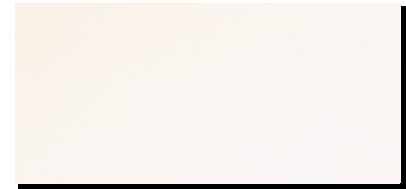

WHITE

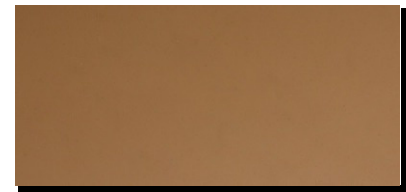

CAMEL

CUERO CLAY

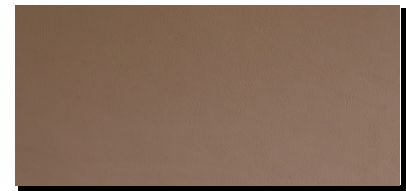

TAUPE

LINING

Physical Specification and Product Description

Substance	Size	Selection	Dye Through	Softness	Moisture	Tear
0.8-1.0 mm	12 up sides	Lining	Ok	5.0-5.5 mm	8%	6.25 kg
Tensile	Milling Pattern	Luster	Fastness		Surface Feel	
			Dry	Wet		
28.00 N/mm2	N/A	Dull Matt	5-0	3-4	Gripy	

Carefully tanned with metal free tanning system, this leather has a mellow softness and a fuller body giving a versatility for shoe lining, insole, children shoes and many other luxury accessories.

06 - COW CHROME FREE MILLED LINING

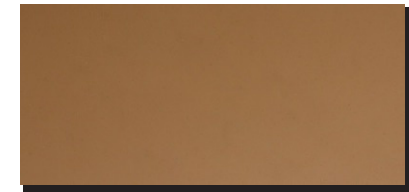
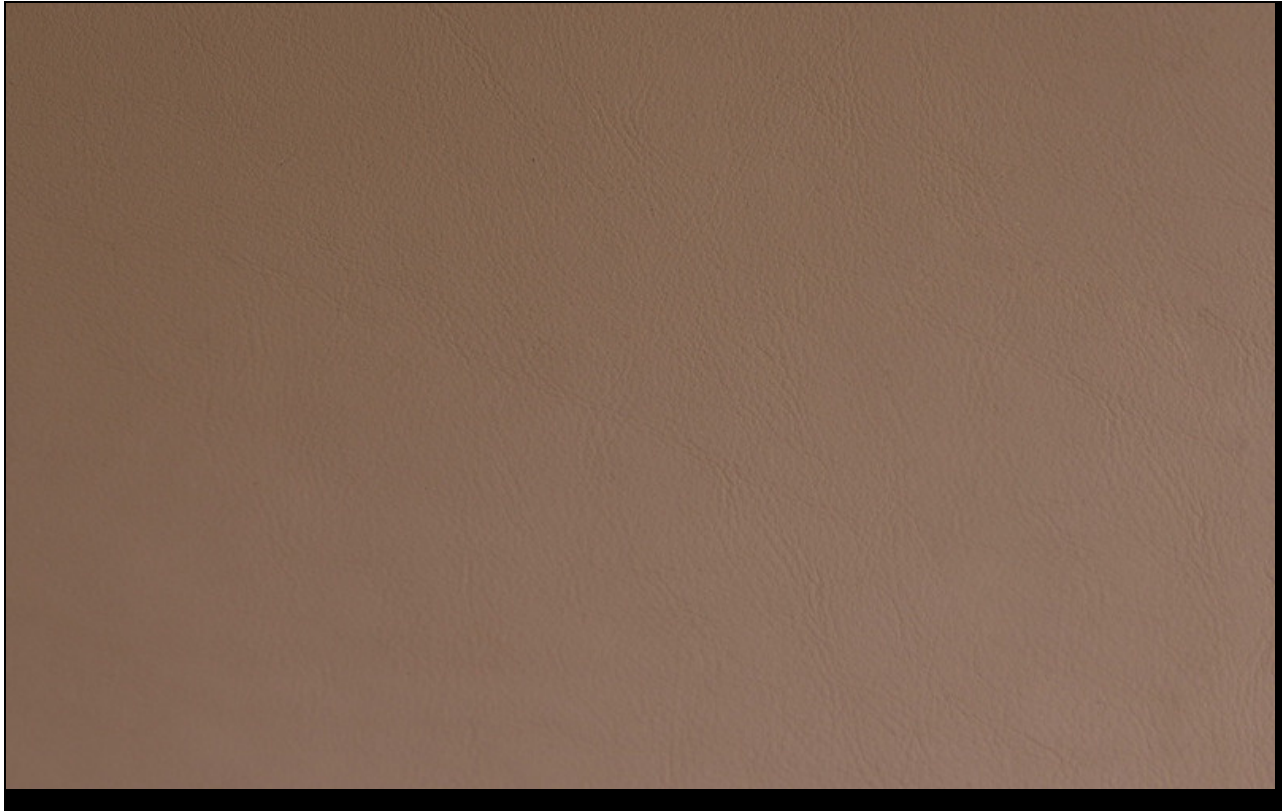

CUERO CLAY

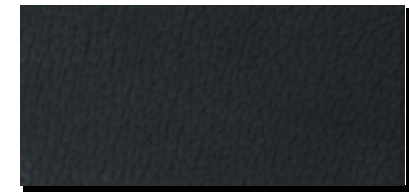

BLACK

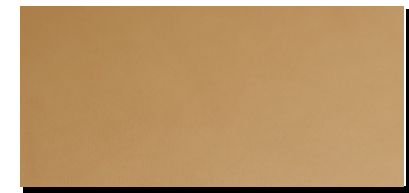

CAMEL

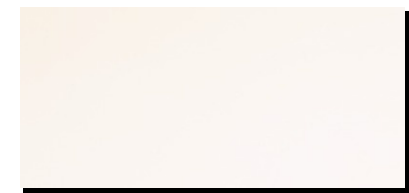

WHITE

LINING

Physical Specification and Product Description

TAUPE

Substance	Size	Selection	Dye Through	Softness	Moisture	Tear
0.8-1.0 mm	12 up sides	Lining	Ok	5.0-5.5 mm	8%	6.25 kg
Tensile	Milling Pattern	Luster	Fastness		Surface Feel	
			Dry	Wet		
28.00 N/mm ²	Milled	Dull Matt	5-0	3-4	Gripy	

Tanned with most popular chrome free tannins, buttery soft with a beautiful natural milled grain. A good choice for leather goods, shoe lining and one of the most popular leather for orthopedic shoe linings

07 - BUFFALO D/D LINING

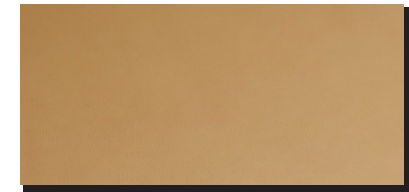
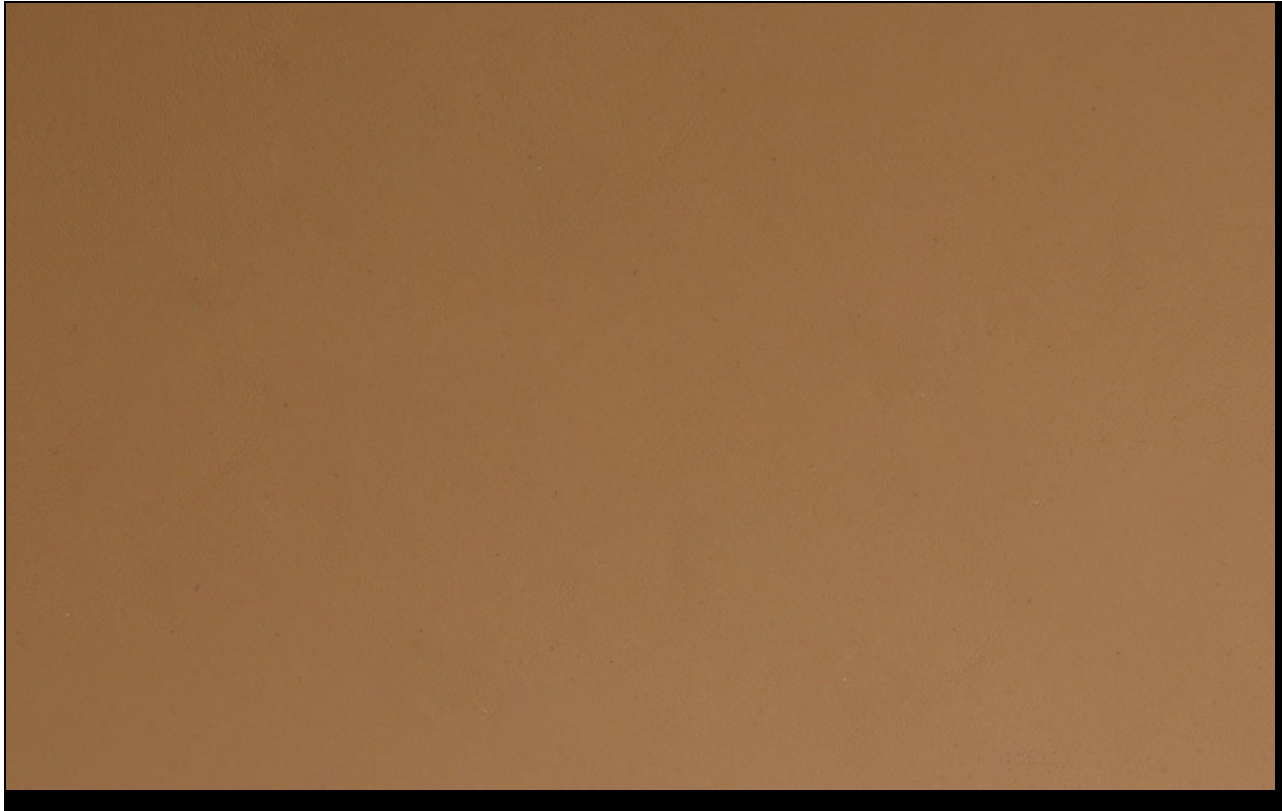

CAMEL

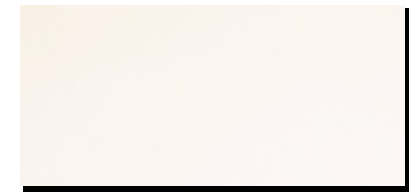

WHITE

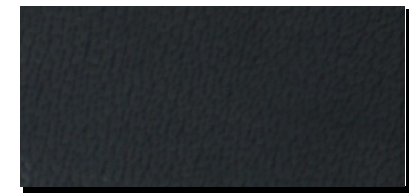

BLACK

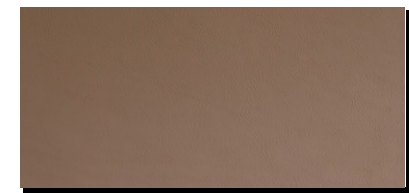

TAUPE

L I N I N G

Physical Specification and Product Description

CUERO CLAY

Substance	Size	Selection	Dye Through	Softness	Moisture	Tear
0.7-0.9 mm	12 up sides	Lining	Ok	3.5-4.0 mm	7%	5.80 kg
Tensile	Milling Pattern	Luster	Fastness		Surface Feel	
			Dry	Wet		
13.83 N/mm2	N/A	Dull	4-5	4-5	Silky	

A downy, smooth & soft, drum dyed lining leather available in a variety of colors at a very economical price.

08 - BUFFALO FINISHED LINING

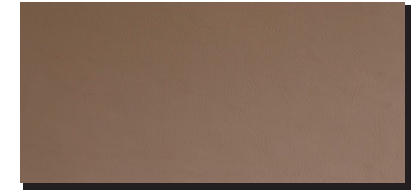
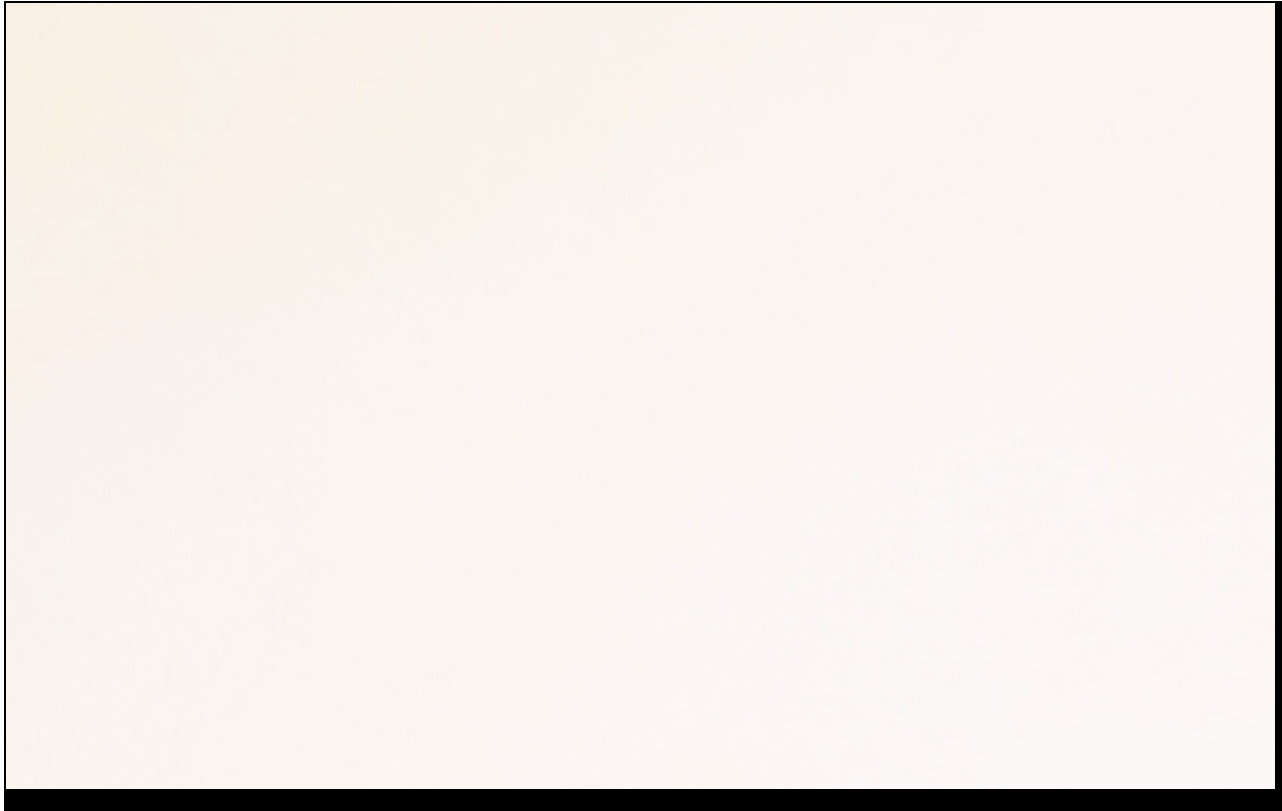

TAUPE

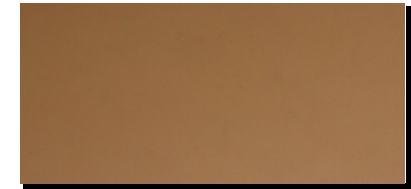

CUERO CLAY

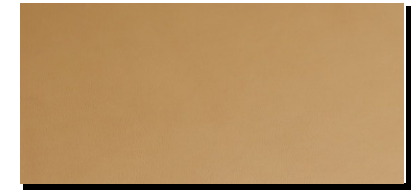

CAMEL

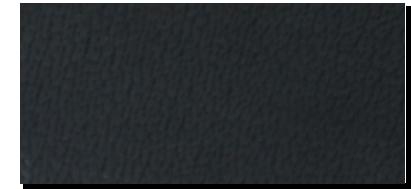

BLACK

LINING

WHITE

Physical Specification and Product Description

Substance	Size	Selection	Dye Through	Softness	Moisture	Tear
0.7-0.9 mm	12 up sides	Lining	Ok	3.5-4.0 mm	7%	5.80 kg
Tensile	Milling Pattern	Luster	Fastness		Surface Feel	
			Dry	Wet		
13.83 N/mm2	N/A	Dull	4-5	4-5	Silky	

Semi aniline finished leather with a smooth and well covered surface giving a very good cutting value. Available at very attractive price in multiple colors.

09 - BUFFALO MILLED LINING

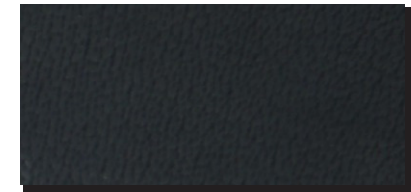
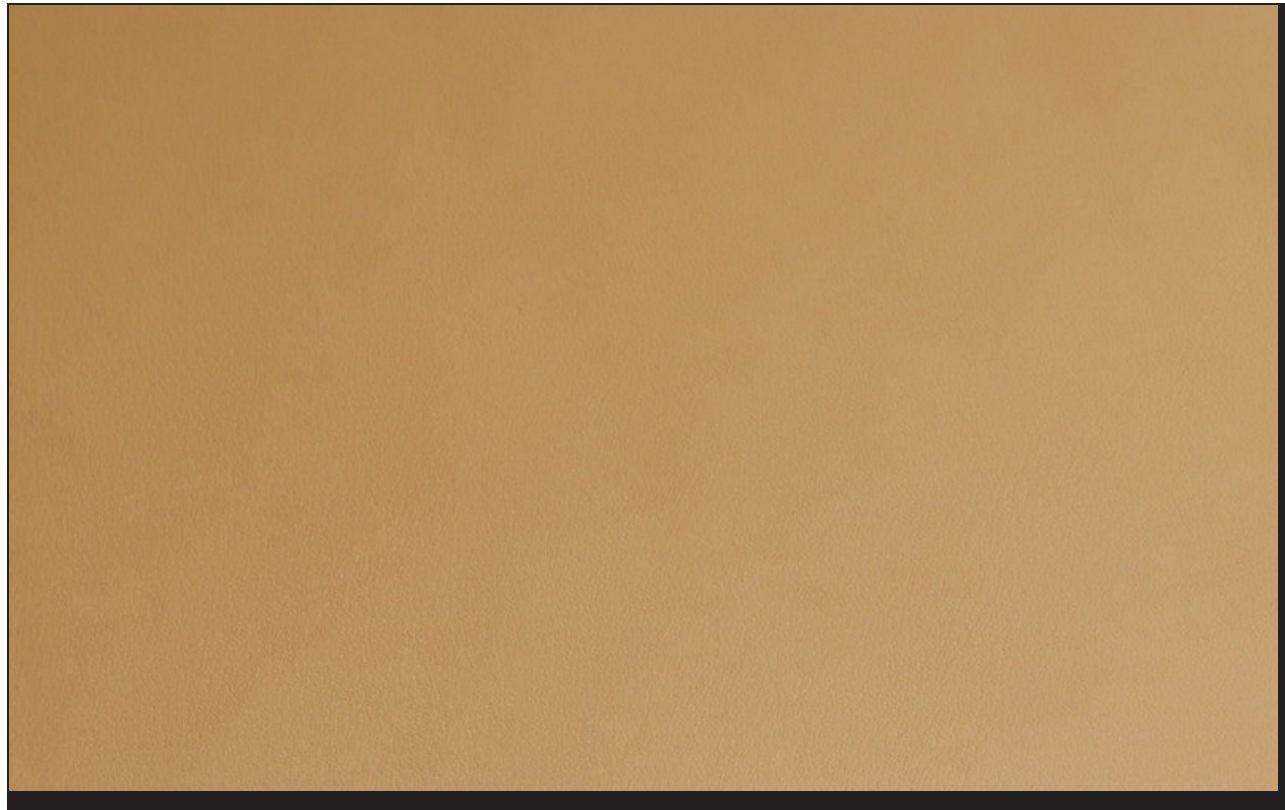

BLACK

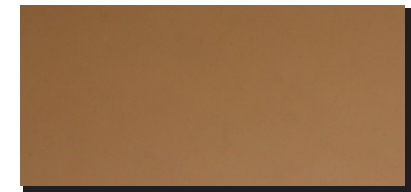

CUERO CLAY

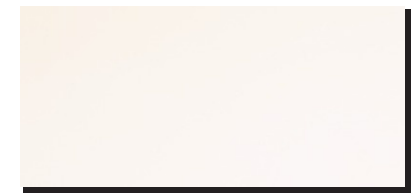

WHITE

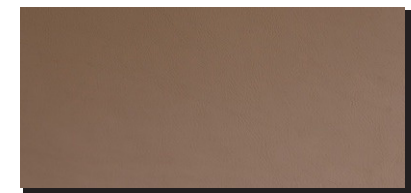

TAUPE

L I N I N G

CAMEL

Physical Specification and Product Description

Substance	Size	Selection	Dye Through	Softness	Moisture	Tear
0.7-0.9 mm	12 up sides	Lining	Ok	3.5-4.0 mm	7%	5.80 kg
Tensile	Milling Pattern	Luster	Fastness		Surface Feel	
			Dry	Wet		
13.83 N/mm ²	Milled	Dull	4-5	4-5	Silky	

Economical priced, soft, full chrome drum dyed and natural milled lining crust. Pleasant hand feel and endless usage options make this leather distinct from the normal lining leathers.



sales@greymattergrup.com



+92 333 4966664



+92 333 4966664

Grey Matter E-Trading (SMC PRIVATE) Limited

Office Address:

301, Street 4, Sector C, Askari 10, Rawalpindi, Pakistan -
46,000 Pakistan.

Tel: +92 (333) 4966664

Website: www.greymattergrup.com

Email: info@greymattergrup.com

TRANSFORMING NATURE
.into eternal beauty.

